

## GWN700X Router Firmware Release Notes

### IMPORTANT UPGRADING NOTE

1. **After upgraded to 1.0.11.6 and later, downgrade to 1.0.5.36 or prior will factory reset the device. Please back up all the configuration before downgrading.**
2. GWN700x 1.0.5.35 or later firmware requires GWN Manager version to be at least 1.1.28.27 or newer.
3. Downgrading from firmware 1.0.5.x or higher version to 1.0.3.x or lower version will cause device to perform factory reset automatically. All device configurations will be reset to factory default settings after downgrading.

## Table of Content

<b>IMPORTANT UPGRADING NOTE .....</b>	<b>1</b>
<b>FIRMWARE FILE DOWNLOAD .....</b>	<b>5</b>
<b>FIRMWARE VERSION 1.0.11.36 .....</b>	<b>6</b>
PRODUCT NAME .....	6
DATE .....	6
FIRMWARE FILE INFORMATION .....	6
CHANGES/ENHANCEMENT.....	6
<b>FIRMWARE VERSION 1.0.11.35 .....</b>	<b>7</b>
PRODUCT NAME .....	7
DATE .....	7
FIRMWARE FILE INFORMATION .....	7
CHANGES/ENHANCEMENT.....	7
NEW FEATURE OVERVIEW.....	7
<b>FIRMWARE VERSION 1.0.11.26 .....</b>	<b>8</b>
PRODUCT NAME .....	8
DATE .....	8
FIRMWARE FILE INFORMATION .....	8
CHANGES/ENHANCEMENT.....	8
<b>FIRMWARE VERSION 1.0.11.18 .....</b>	<b>9</b>
PRODUCT NAME .....	9
DATE .....	9
FIRMWARE FILE INFORMATION .....	9
CHANGES/ENHANCEMENT.....	9
<b>FIRMWARE VERSION 1.0.11.6 .....</b>	<b>10</b>
PRODUCT NAME .....	10
DATE .....	10
FIRMWARE FILE INFORMATION .....	10
CHANGES/ENHANCEMENT.....	10
NEW FEATURE OVERVIEW.....	13
<b>FIRMWARE VERSION 1.0.5.36 .....</b>	<b>17</b>
PRODUCT NAME .....	17

DATE .....	17
FIRMWARE FILE INFORMATION .....	17
CHANGES/ENHANCEMENT.....	17
<b>FIRMWARE VERSION 1.0.5.35 .....</b>	<b>18</b>
PRODUCT NAME .....	18
DATE .....	18
FIRMWARE FILE INFORMATION .....	18
CHANGES/ENHANCEMENT.....	18
<b>FIRMWARE VERSION 1.0.5.30 .....</b>	<b>19</b>
PRODUCT NAME .....	19
DATE .....	19
FIRMWARE FILE INFORMATION .....	19
CHANGES/ENHANCEMENT.....	19
NEW FEATURE OVERVIEW.....	19
<b>FIRMWARE VERSION 1.0.5.7 .....</b>	<b>20</b>
PRODUCT NAME .....	20
DATE .....	20
FIRMWARE FILE INFORMATION .....	20
CHANGES/ENHANCEMENT.....	20
<b>FIRMWARE VERSION 1.0.5.6 .....</b>	<b>21</b>
PRODUCT NAME .....	21
DATE .....	21
FIRMWARE FILE INFORMATION .....	21
CHANGES/ENHANCEMENT.....	21
NEW FEATURE OVERVIEW.....	22
<b>FIRMWARE VERSION 1.0.3.5 .....</b>	<b>26</b>
PRODUCT NAME .....	26
DATE .....	26
FIRMWARE FILE INFORMATION .....	26
CHANGES/ENHANCEMENT.....	26
<b>FIRMWARE VERSION 1.0.3.4 .....</b>	<b>27</b>
PRODUCT NAME .....	27
DATE .....	27
FIRMWARE FILE INFORMATION .....	27
CHANGES/ENHANCEMENT.....	27

<b>FIRMWARE VERSION 1.0.1.6</b> .....	<b>28</b>
PRODUCT NAME .....	28
DATE .....	28
FIRMWARE FILE INFORMATION .....	28
CHANGES/ENHANCEMENT.....	28

## FIRMWARE FILE DOWNLOAD

Individual firmware files are available for downloading at URL below:

<https://www.grandstream.com/support/firmware>

## **FIRMWARE VERSION 1.0.11.36**

### **PRODUCT NAME**

GWN7001 / GWN7002 / GWN7003

### **DATE**

6/8/2026

### **FIRMWARE FILE INFORMATION**

- GWN700x Firmware file name: gwn700xfw.bin  
MD5 checksum: 9f2bdc6b004f8e3c87228eebec33ead3

### **CHANGES/ENHANCEMENT**

- Internal bug fixes.

# FIRMWARE VERSION 1.0.11.35

## PRODUCT NAME

GWN7001 / GWN7002 / GWN7003

## DATE

12/10/2025

## FIRMWARE FILE INFORMATION

- GWN700x Firmware file name: gwn700xfw.bin  
 MD5 checksum: b1e8c37e51dd19a16a147ba950d1b963

## CHANGES/ENHANCEMENT

- Added support to 4G USB dongle and allow set it as WAN
- Internal bug fixes.

## NEW FEATURE OVERVIEW

- 4G USB Dongle**

Now GWN700x support to use 4G USB Dongle and use it as WAN

	GWN7001	GWN7002	GWN7003
<b>USB Port Specifications</b>	Supports connection of 4G USB modems with power consumption not exceeding the maximum output for the corresponding hardware version: • Output for hardware version before V2.0A: 0.5A 2.5W • Output for hardware version after V2.0A: 0.8A 4W		Supports connection of 4G USB modems with power consumption not exceeding the maximum output for the corresponding hardware version: • Output for hardware version before V2.0A: 0.5A 2.5W • Output for hardware version after V2.0A: 1A 5W
<b>PoE Input</b>	N/A	Standard: IEEE 802.3af/at	
<b>PoE Output</b>	N/A	2x PoE out ports Passive 48V or IEEE802.3af	
<b>PoE Power Budget</b>	N/A	24V DC 1A: 12.8W 24V DC 1.5A: 24.8W	24V DC 1A: 12.8W 24V DC 1.5A: 24.8W 24V DC 2A: 36W
<b>Power &amp; Green Energy Efficiency</b>	Universal power adaptor included Input: 100-240VAC 50-60Hz Output: 12V DC 1A (12W)	Universal power adaptor included: Input: 100-240VAC 50-60Hz Output: 24V DC 1A (24W)	Universal power adaptor included: Input: 100-240VAC 50-60Hz Output for hardware versions before V2.0: 24V DC 1A (24W) Output for hardware versions after V2.0: 24V DC 2A (48W)

## FIRMWARE VERSION 1.0.11.26

### PRODUCT NAME

GWN7001 / GWN7002 / GWN7003

### DATE

10/24/2025

### FIRMWARE FILE INFORMATION

- GWN700x Firmware file name: gwn700xfw.bin  
MD5 checksum: 49d5d875f7ab51c68c2b1e9d4a9381cc

### CHANGES/ENHANCEMENT

- Added support to more SNMP communities
- Added support to IP allow list on WAN's port web access
- Added option to limit the bandwidth on WAN port
- Added support to IP address Group for QoS Rules
- Fixed an issue that QoS Rule does not allow subnet mask under Source IP address
- Internal bug fixes.

## FIRMWARE VERSION 1.0.11.18

### PRODUCT NAME

GWN7001 / GWN7002 / GWN7003

### DATE

2/13/2025

### FIRMWARE FILE INFORMATION

- GWN700x Firmware file name: gwn700xfw.bin  
MD5 checksum: b7c35682c9a98ca7455a7d9e69d3ae5a

### CHANGES/ENHANCEMENT

- Added support to load-balancing policies.
- Added support to re-factory certificates.
- Added support for port forwarding rule with multiple source IP addresses.
- Added VLAN ID for PPSK.
- Fixed a security issue of OS command injection in networking alert-notify.
- Fixed an issue that cloud server fails to deliver portal configuration to routers.
- Fixed an issue that /31 subnet mask was not supported on 1.0.11.6 which was working fine.
- Fixed an issue that WAN port cannot set static IP with low subnet mask.
- Fixed an issue that it unable to download any files from router, with error message "504 Gateway Time-out".
- Internal bug fixes.

## FIRMWARE VERSION 1.0.11.6

### PRODUCT NAME

GWN7001 / GWN7002 / GWN7003

### DATE

10/15/2024

### FIRMWARE FILE INFORMATION

- GWN700x Firmware file name: gwn700xfw.bin  
MD5 checksum: b36e6c140de23e50e08b67aa0d6cd1b0

### CHANGES/ENHANCEMENT

- Allow VLAN2 to be used.
- Optimized Trace IP feature.
- Optimized RADIUS configuration as a profile.
- Optimized dynamic route WAN action rule.
- Optimized Wireguard configuration.
- Optimized IPsec forwarding destination group configuration that users do not need to configure.
- Optimized VPN Web UI configuration for PPTP, OpenVPN, IPsec, L2TP, and Wireguard.
- Optimized VPN list display for rate, traffic, etc.
- Optimized Port forwarding configuration.
- Optimized automatic Daylight Saving/winter time zone detection.
- Optimized TR-069 ACS source configuration.
- Optimized hardware acceleration prompt text.
- Optimized Feedback configuration.
- Optimized WAN, client list information display.
- Optimized Client list filtering.
- Optimized the rate statistics period for wired and wireless clients.
- Optimized unit display on the file storage interface.
- Optimized Alert & Notifications Web UI.
- Optimized Static IP Binding configuration.
- Displays the client virtual IP when it connected to PPTP/OpenVPN Server.
- Changed IPsec Site-to-Site local source IP to be automatically obtained.
- Increased IPsec Site-to-Site the number of subnets.
- Disable password wizard after password provisioning.
- Disable the LED of the device is off.
- Disable Twitter forces Follow by default.
- After changing the login password, the web will be forcibly logged out.

- Modified the text "GWN Cloud" to "GDMS Networking".
- Increased The client validity period of the portal policy to 30 days.
- OpenVPN/Wireguard local ports automatically provide an available number.
- Modules such as policy routing/static routing/port forwarding support to search by name.
- GWN700x maximum number of APs supported command line open to 300.
- Added support for switch management.
- Added switch statistics to the dashboard.
- Added support for dynamic routing: OSPF/RIP/BGP.
- Added support for filtering by interface in the policy pool.
- Added default policy routing rule display function in policy routing.
- Added new filter based on load balancing policy name in policy routing.
- Added VPN configuration wizard.
- Added IPSec Site-to-Site currently connected subnet display.
- Added support for OpenVPN Server PSK one-click key generation.
- Added support for 6G band.
- Added "Authenticated Guest" status in the client list.
- Added a filter to the traffic rules, client list, etc.
- Added support for schedule in the traffic rule configuration.
- Added exception IP in DoS defense.
- Added support for wired client portal authentication.
- Added support for Bypass Splash Page in captive portal policy.
- Added support for captive portal on wired network.
- Added support for Standby on Demand mode for PPPoE.
- Added automatic synchronization router time configuration.
- Added support for setting up multiple NTP servers.
- Added domain to GWN router's LAN access.
- Added support to configure PPSK on the Cloud to take effect on the router.
- Added support to display the DDNS domain name configured through the Cloud.
- Added Web UI user manual guide.
- Added support to filter the AP device list based on device status.
- Added connected status to the selected WAN port.
- Added support for dashboard to display traffic statistics details for each WAN port.
- Added multiple language support.
- Added the option to set the Web GUI language on the configuration.
- Adjusted QoS bandwidth limit input range.
- Added support to show the ports to which the current device is connected in client list and AP list.
- Added real-time status update switch in the client list.
- Added a reminder if Mesh is not enabled on the router when taking over the RE device.
- Added support to clone rules in traffic rules, NAT, and port forwarding.
- Added support for exporting .ovpn files.
- Added VPN user manual guide.

- Added GWN APP management guide.
- Added standby mode in policy routing.
- Added support for failover to next rule in policy routing.
- Added IP address and IP address group profile.
- Added FQDN and FQDN group profile.
- Added object grouping profile support.
- Added support for importing OpenVPN Client CA and certificates.
- Added LAN port status alert.
- Added the ability to detect the public IP for DDNS and IPSec one key debug.
- Added the ability to detect the public IP when the GWN700x is behind another router.
- Added support for nslookup.
- Added support to configure blackhole for static routes.
- Added support for cloud security alerts.
- Added supports for cloud configuration of exempt IP, DoS defense, and Spoofing defense.
- Added support for cloud configuration of DDNS IP source and update interval.
- Added support for TR069, settings can be found under Maintenance.
- Added support to disable Inter-VLAN between specific VLANs.
- Added "Service Name" field to the WAN PPPoE configuration.
- Cloud/Manager connection detection support multiple links.
- Fixed an issue that could lead L2TP VPN connection not stable.
- Fixed some PPTP VPN issues.
- Fixed some PPPoE issues.
- Fixed some OpenVPN issues.
- Fixed that VPN and Port Forwarding settings being deleted after WAN disabled.
- Fixed an issue that input wrong AP login password would not prompt error when takeover AP record.
- Fixed IPv6 address source display incorrect after deleting WAN1.
- Fixed large amount of packet loss in 2 LAN to 2 WAN streaming environment.
- Fixed USB device security popup is failed in some cases.
- Fixed an issue that when the SNMPv3 username or password contains " ", the SNMP connection fails.
- Internal bug fixes.

## NEW FEATURE OVERVIEW

- **Switch management**

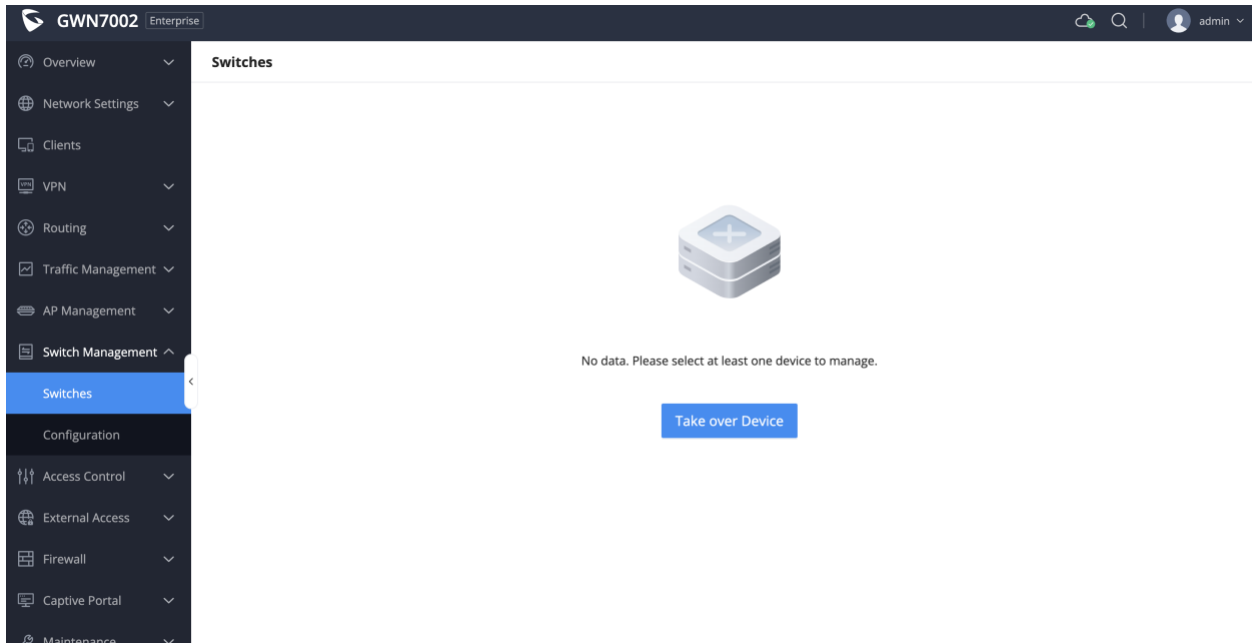

**GWN7002 Enterprise** | admin

Overview | Network Settings | Clients | VPN | Routing | Traffic Management | AP Management | **Switch Management** | Configuration | Access Control | External Access | Firewall | Captive Portal | Maintenance

**Switches**

No data. Please select at least one device to manage.

[Take over Device](#)

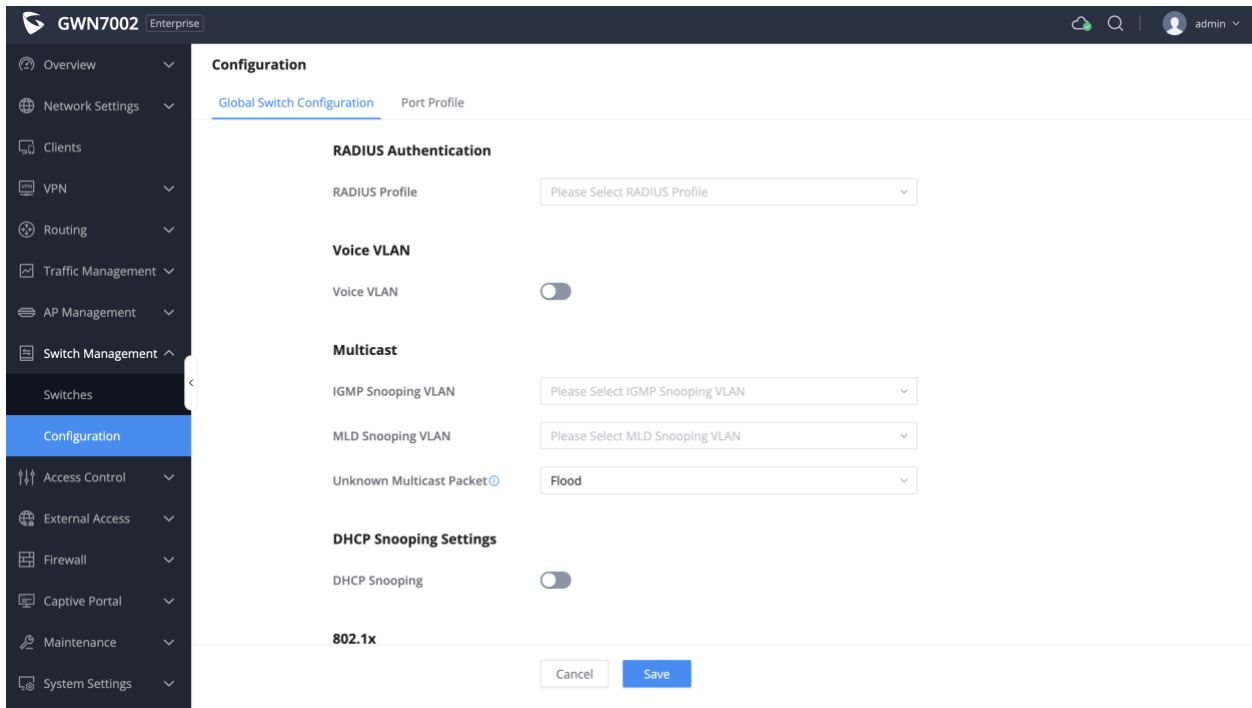

**GWN7002 Enterprise** | admin

Overview | Network Settings | Clients | VPN | Routing | Traffic Management | AP Management | **Switch Management** | **Configuration** | Access Control | External Access | Firewall | Captive Portal | Maintenance | System Settings

**Configuration**

Global Switch Configuration | Port Profile

**RADIUS Authentication**

RADIUS Profile:

**Voice VLAN**

Voice VLAN:

**Multicast**

IGMP Snooping VLAN:

MLD Snooping VLAN:

Unknown Multicast Packet:

**DHCP Snooping Settings**

DHCP Snooping:

**802.1x**

- **Dynamic routing: OSP/RIP/BGP**

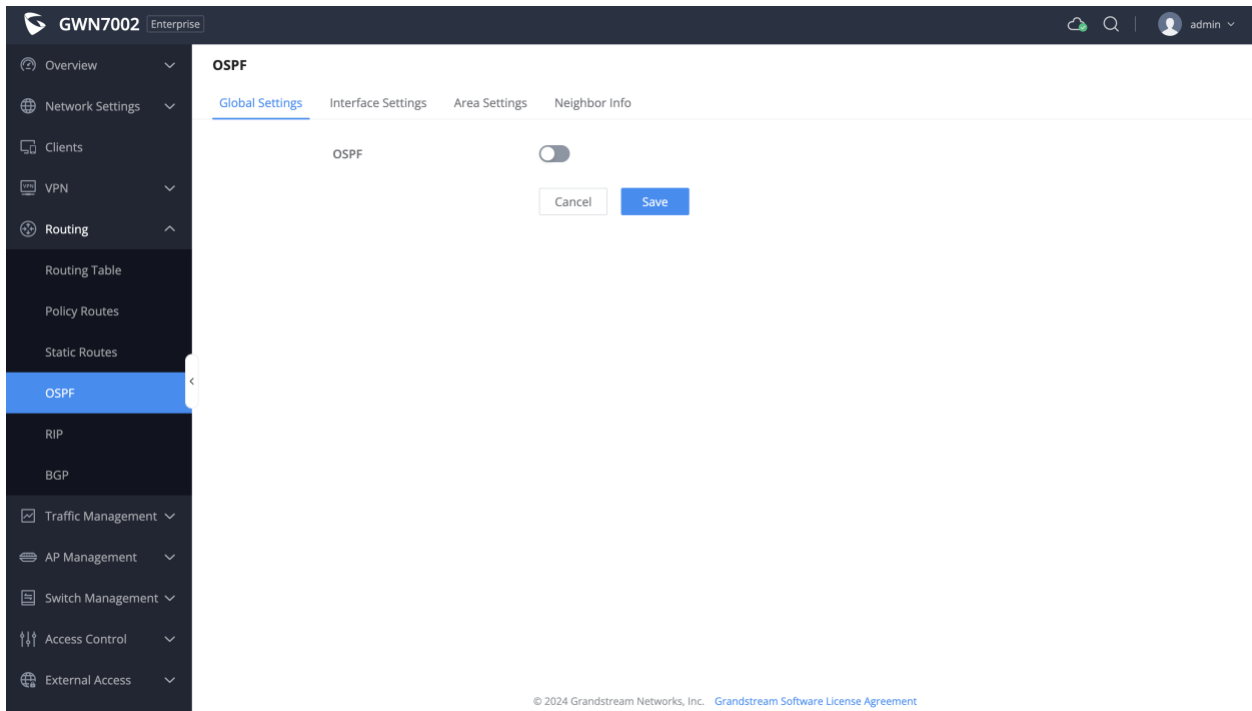

- **VPN configuration wizard**

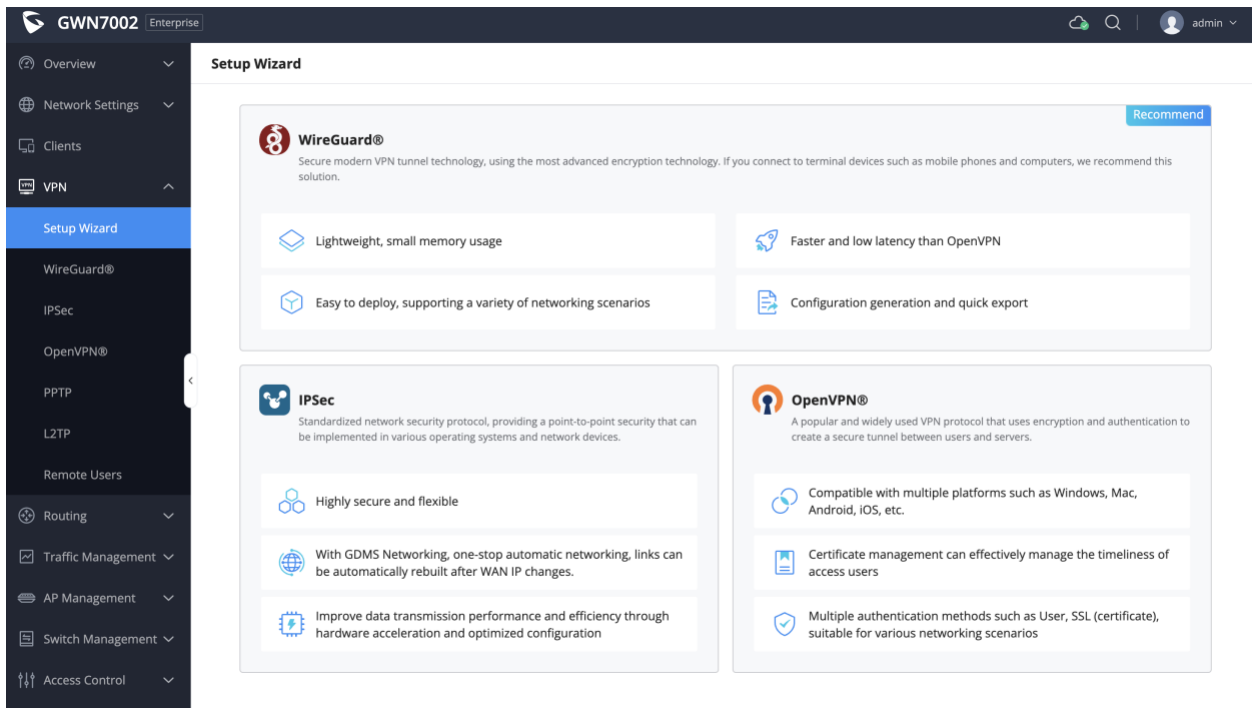

WireGuard®	IPsec	OpenVPN®
<p>Secure modern VPN tunnel technology, using the most advanced encryption technology. If you connect to terminal devices such as mobile phones and computers, we recommend this solution.</p> <ul style="list-style-type: none"> <li>Lightweight, small memory usage</li> <li>Easy to deploy, supporting a variety of networking scenarios</li> <li>Faster and low latency than OpenVPN</li> <li>Configuration generation and quick export</li> </ul>	<p>Standardized network security protocol, providing a point-to-point security that can be implemented in various operating systems and network devices.</p> <ul style="list-style-type: none"> <li>Highly secure and flexible</li> <li>With GDMS Networking, one-stop automatic networking, links can be automatically rebuilt after WAN IP changes.</li> <li>Improve data transmission performance and efficiency through hardware acceleration and optimized configuration</li> </ul>	<p>A popular and widely used VPN protocol that uses encryption and authentication to create a secure tunnel between users and servers.</p> <ul style="list-style-type: none"> <li>Compatible with multiple platforms such as Windows, Mac, Android, iOS, etc.</li> <li>Certificate management can effectively manage the timeliness of access users</li> <li>Multiple authentication methods such as User, SSL (certificate), suitable for various networking scenarios</li> </ul>

- **Multiple Language Support**

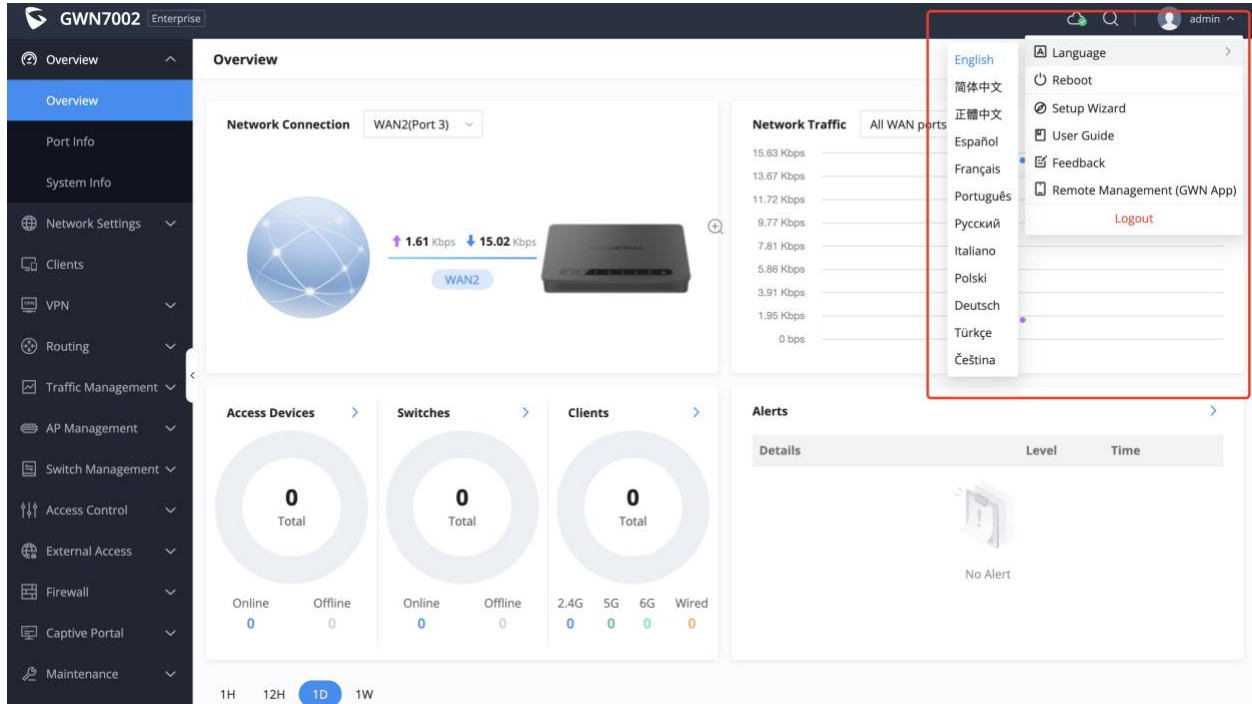

- **IP Address and IP Address Group**

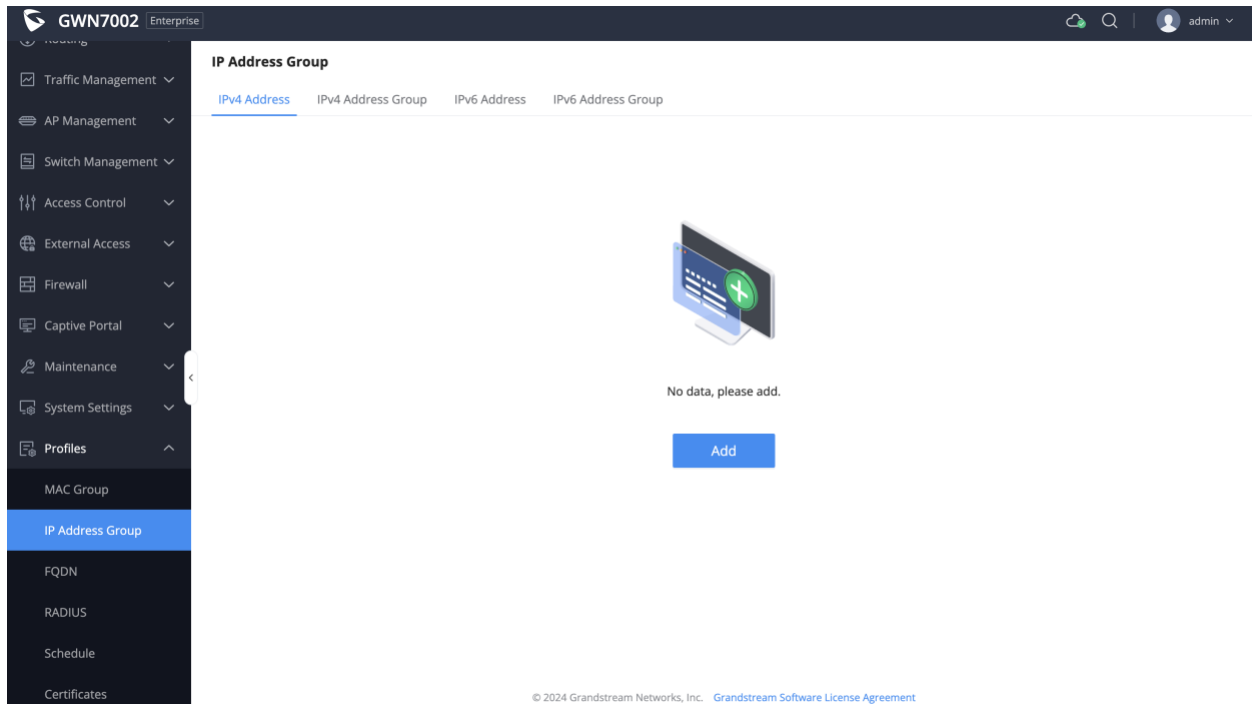

- **FQDN and FQDN Group**

## **FIRMWARE VERSION 1.0.5.36**

### **PRODUCT NAME**

GWN7001 / GWN7002 / GWN7003

### **DATE**

08/07/2024

### **FIRMWARE FILE INFORMATION**

- GWN700x Firmware file name: gwn700xfw.bin  
MD5 checksum: e9140b6cb1e88373f60aa1017ea8d14e

### **CHANGES/ENHANCEMENT**

- Internal bug fixes.

## **FIRMWARE VERSION 1.0.5.35**

### **PRODUCT NAME**

GWN7001 / GWN7002 / GWN7003

### **DATE**

06/24/2024

### **FIRMWARE FILE INFORMATION**

- GWN700x Firmware file name: gwn700xfw.bin  
MD5 checksum: 13591e969ab15a297abf70e207f5791c

### **CHANGES/ENHANCEMENT**

- Enhanced security by adding support for GWN Manager that new access devices require password authorization for Layer 2 discovery.

# FIRMWARE VERSION 1.0.5.30

## PRODUCT NAME

GWN7001 / GWN7002 / GWN7003

## DATE

01/23/2024

## FIRMWARE FILE INFORMATION

- GWN700x Firmware file name: gwn700xfw.bin  
MD5 checksum: 9b9daf917dd0d0b869ed01524e4e683a

## CHANGES/ENHANCEMENT

- Added the new feature of **Speed test**
- Added the new feature of **ISP default configuration**
- Internal bug fixes

## NEW FEATURE OVERVIEW

- **Speed test**

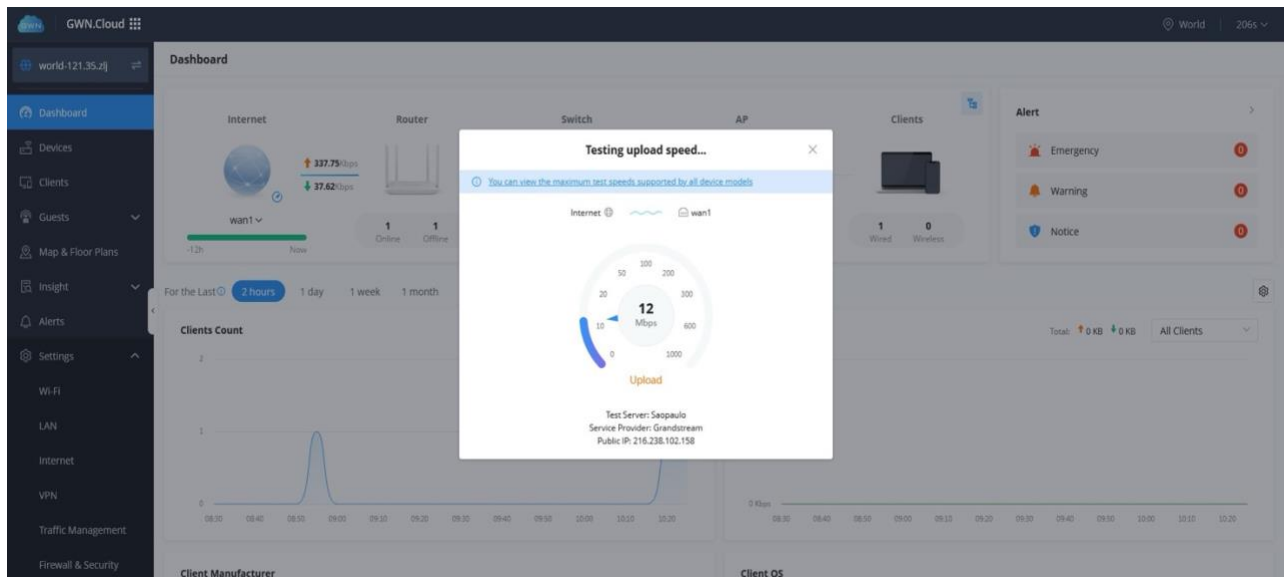

- **ISP default configuration**

With the provided gs configuration tool, administrators can provision an ISP default configuration to the router. After provisioning, by performing factory reset, the device will restore to the customized default configuration other than the original factory default settings.

## **FIRMWARE VERSION 1.0.5.7**

### **PRODUCT NAME**

GWN7001 / GWN7002 / GWN7003

### **DATE**

12/15/2023

### **FIRMWARE FILE INFORMATION**

- GWN700x Firmware file name: gwn700xfw.bin  
MD5 checksum: 6c6f845a68ff9290fdf4e88a3230751e

### **CHANGES/ENHANCEMENT**

- Removed the DHCP range restriction on Static IP assignment which was added in 1.0.5.6
- Internal bug fixes

## FIRMWARE VERSION 1.0.5.6

### PRODUCT NAME

GWN7001 / GWN7002 / GWN7003

### DATE

11/10/2023

### FIRMWARE FILE INFORMATION

- GWN700x Firmware file name: gwn700xfw.bin  
MD5 checksum: 2d2479ff320d6dbce1c5eac2ab21c27e

### CHANGES/ENHANCEMENT

- Added new feature of **IGMP**
- Added new feature of **HostName** access
- Added new feature of **IP Routed Subnet**
- Added new feature of DHCP Option Optimization & **Option 43 Service List**
- Added new feature of **Triple Play**
- Added new feature of **Bandwidth Limit**
- Added new feature of **WireGuard®**
- Added new feature of **mDNS Bonjour**
- Added new feature of **Cloud/Manager Connection Diagnostics**
- Added support of Transferring APs to GWN Cloud/Manager
- Added support of disabling/enabling Ethernet port
- Added support of Facebook/Twitter/Google authentication for Captive Portal
- Added support of 1 month data local store for GWN7003
- Added support of displaying associated Wi-Fi clients' information from managed APs
- Added support of exporting client/access point/guest list
- Added support of VPN cert backup and restore
- Added support of scheduling for SSID bandwidth limit and policy routing
- Added support of filtering clients by VLAN ID
- Added support of more Cloud Features: Portal, VPN, Policy Routing, Modifying web Password, Certification management, WAN Health, WAN VLAN Priority.
- Optimized the IP binding configurations
- Optimized the Alert settings and added more Alert events
- Removed DST for Mexico time zone
- More bug fixes

## NEW FEATURE OVERVIEW

- **IGMP**

Support IGMP proxy and IGMP snooping settings.

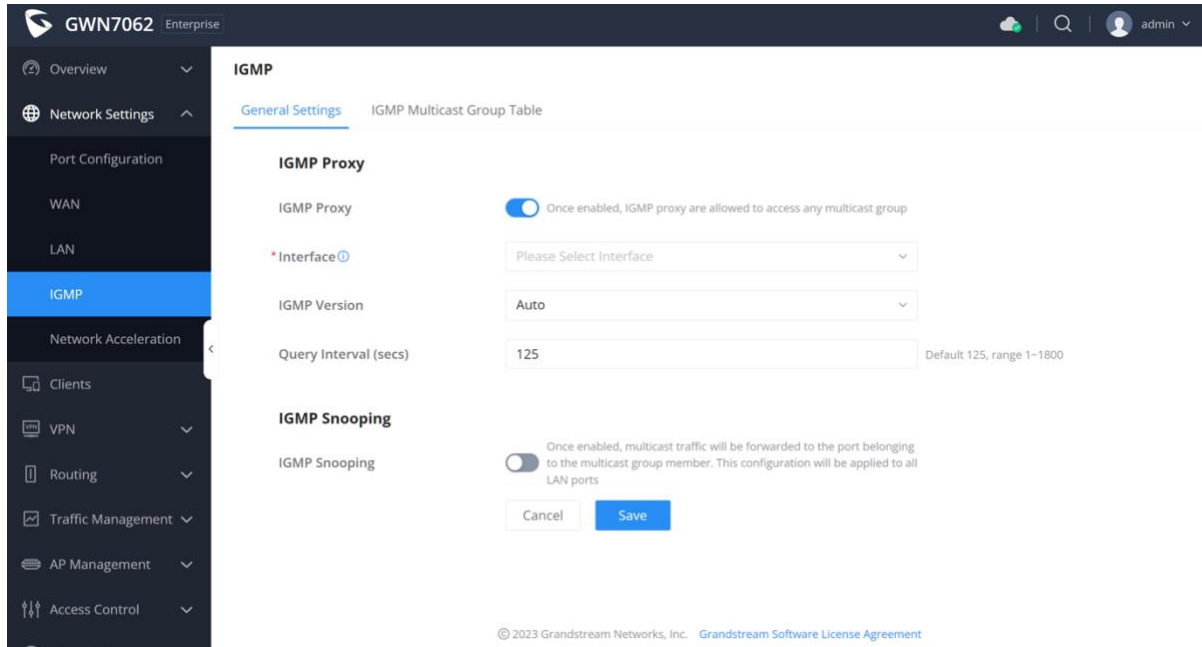

**IGMP**

General Settings | IGMP Multicast Group Table

**IGMP Proxy**

IGMP Proxy  Once enabled, IGMP proxy are allowed to access any multicast group

\*Interface

IGMP Version

Query Interval (secs)  Default 125, range 1-1800

**IGMP Snooping**

IGMP Snooping  Once enabled, multicast traffic will be forwarded to the port belonging to the multicast group member. This configuration will be applied to all LAN ports

© 2023 Grandstream Networks, Inc. [Grandstream Software License Agreement](#)

- **HostName Access**

This will allow local users to use configured hostname to access router web portal.

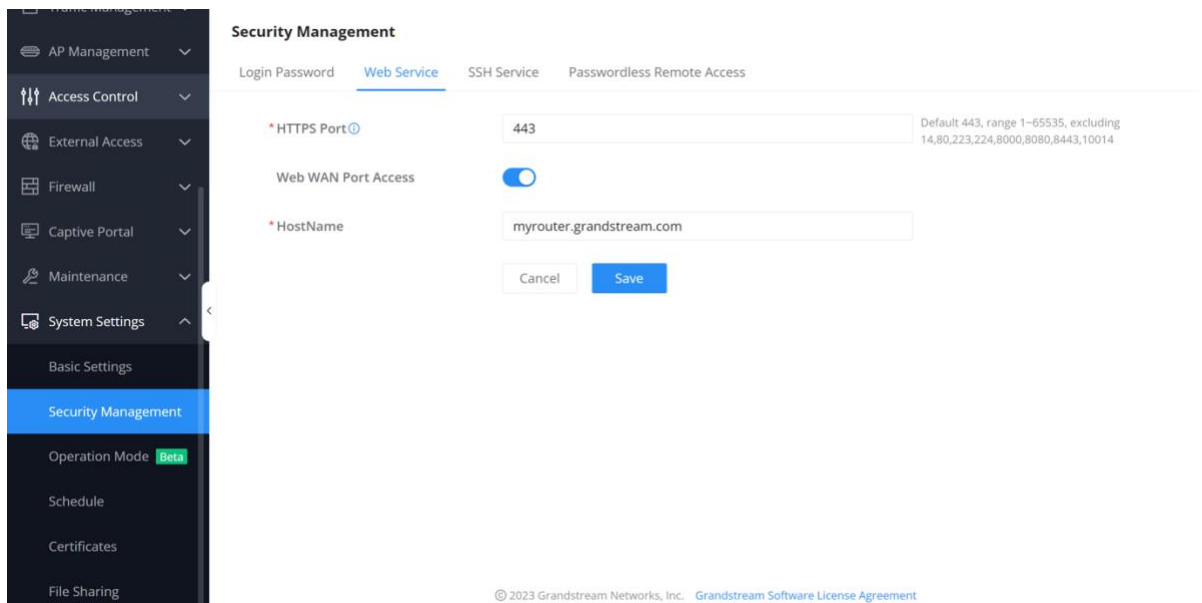

**Security Management**

Login Password | **Web Service** | SSH Service | Passwordless Remote Access

\*HTTPS Port  Default 443, range 1-65535, excluding 14,80,223,224,8000,8080,8443,10014

Web WAN Port Access

\*HostName

© 2023 Grandstream Networks, Inc. [Grandstream Software License Agreement](#)

- **IP Routed Subnet**

Configuration is available to LAN settings, Once enabled, clients will be allowed to access WAN without NAT.

-   
 All clients under the VLAN will be allowed to access the Internet using their IP addresses.   
 IPv4 Routed Subnet   
 \* Interface

- **DHCP Option Optimization & Option 43 Service List**

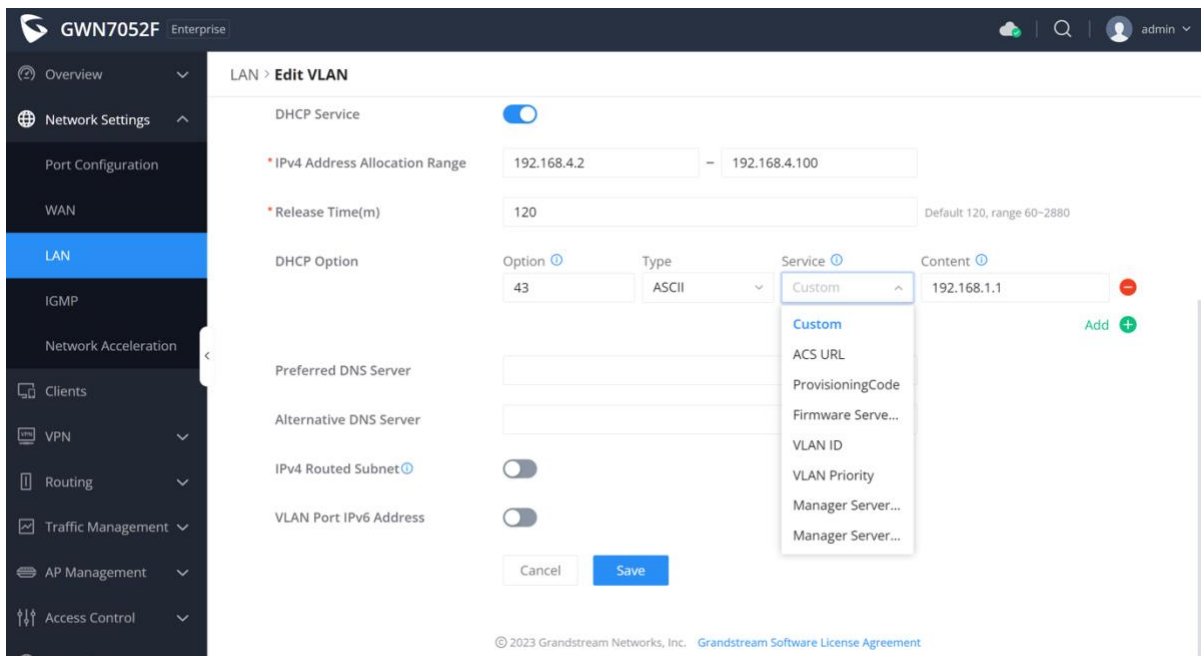

**GWN7052F Enterprise** | admin  
 LAN > **Edit VLAN**  
 DHCP Service   
 \*IPv4 Address Allocation Range  -   
 \*Release Time(m)  (Default 120, range 60-2880)  

Option	Type	Service	Content
43	ASCII	Custom	192.168.1.1

 Preferred DNS Server   
 Alternative DNS Server   
 IPv4 Routed Subnet   
 VLAN Port IPv6 Address

- **Triple Play**

Configuration is available at Network Settings → WAN → Edit WAN

Bridge Mode   
 \*VLAN Tag ID/Port/Priority  

VLAN Tag ID	Port	Priority
<input type="text" value="Enter VLAN Tag ID"/>	<input type="text" value="Choose Port"/>	<input type="text" value="0"/>

- **Bandwidth Limit**

**GWN7062 Enterprise** | admin

**Bandwidth Limit > Add Bandwidth Limit**

\*Name  1-64 characters

Status

Constraint Range

\*IP Address/Mask Length  /  Add +

Maximum Upload Bandwidth  Kbps The range is 1-1024, if it is empty, there is no limit

Maximum Download Bandwidth  Kbps The range is 1-1024, if it is empty, there is no limit

Bandwidth Schedule

© 2023 Grandstream Networks, Inc. [Grandstream Software License Agreement](#)

- **WireGuard®**

**GWN7052F Enterprise** | admin

✔ Saved successfully

**WireGuard®** Peers

<input type="checkbox"/>	Name	Status	Ports	WireGuard® Address	Uptime	Upload	Download	Operations
<input type="checkbox"/>	WG_Server	<input checked="" type="checkbox"/>	WAN1 (WAN)		0s	↑ 0B	↓	<input type="button" value="Edit"/> <input type="button" value="Refresh"/> <input type="button" value="Delete"/>

© 2023 Grandstream Networks, Inc. [Grandstream Software License Agreement](#)

- **mDNS Bonjour**

- **Cloud/Manager Connection Diagnostics**

## FIRMWARE VERSION 1.0.3.5

### PRODUCT NAME

GWN7001 / GWN7002 / GWN7003

### DATE

09/19/2023

### FIRMWARE FILE INFORMATION

- GWN7001/GWN7002/GWN7003 Firmware file name: gwn700xfw.bin  
MD5 checksum: 36d3d232f90d44661dc82ff9bd5b3e8c

### CHANGES/ENHANCEMENT

- Fixed an issue caused by loopback packet detection mechanism.

## FIRMWARE VERSION 1.0.3.4

### PRODUCT NAME

GWN7001 / GWN7002 / GWN7003

### DATE

08/08/2023

### FIRMWARE FILE INFORMATION

- GWN7001/GWN7002/GWN7003 Firmware file name: gwn700xfw.bin  
MD5 checksum: c7a4c56847c718e8ee6dcefc6e782dd6

### CHANGES/ENHANCEMENT

- Added new feature of TURN server
- Added new feature of 2.5G SFP module support
- Optimized VPN packet forwarding
- Optimized QoS UI
- Internal bug fixes

## FIRMWARE VERSION 1.0.1.6

### PRODUCT NAME

GWN7001 / GWN7002 / GWN7003

### DATE

06/13/2023

### FIRMWARE FILE INFORMATION

- GWN7001/GWN7002/GWN7003 Firmware file name: gwn700xfw.bin  
MD5 checksum: 85e10887561ea8540af9e083d8f7f460

### CHANGES/ENHANCEMENT

- This is the first release of GWN700X